

XWS-2

DESCRIPTION: Lot 2 of Wright's Subdivision in the City of Delavan, Walworth County, Wisconsin, also commencing at the northerly most corner of Lot 3 of Wright's Subdivision, City of Delavan, Walworth County, Wisconsin, thence S. 22° 26' E., along the east line of said Lot 3, 112.50 feet, thence S. 71° 58' W., 46.91 feet to the northwest corner of Lot 2 of said Wright's Subdivision, thence N. 17° 43' W., 102.36 feet to the northwesterly line of said Lot 3, thence N. 57° 24' E., 38.94 feet to the place of beginning.

CERTIFICATE: I hereby certify that I have surveyed the above mentioned property and that the hereon portrayed is an accurate survey and a true representation thereof and correctly shows the exterior boundary lines and the location of buildings and other improvements thereof.

Dated: October 11th 1965.

JAMES E. Biagi, RLS 272
Milwaukee, Wisconsin

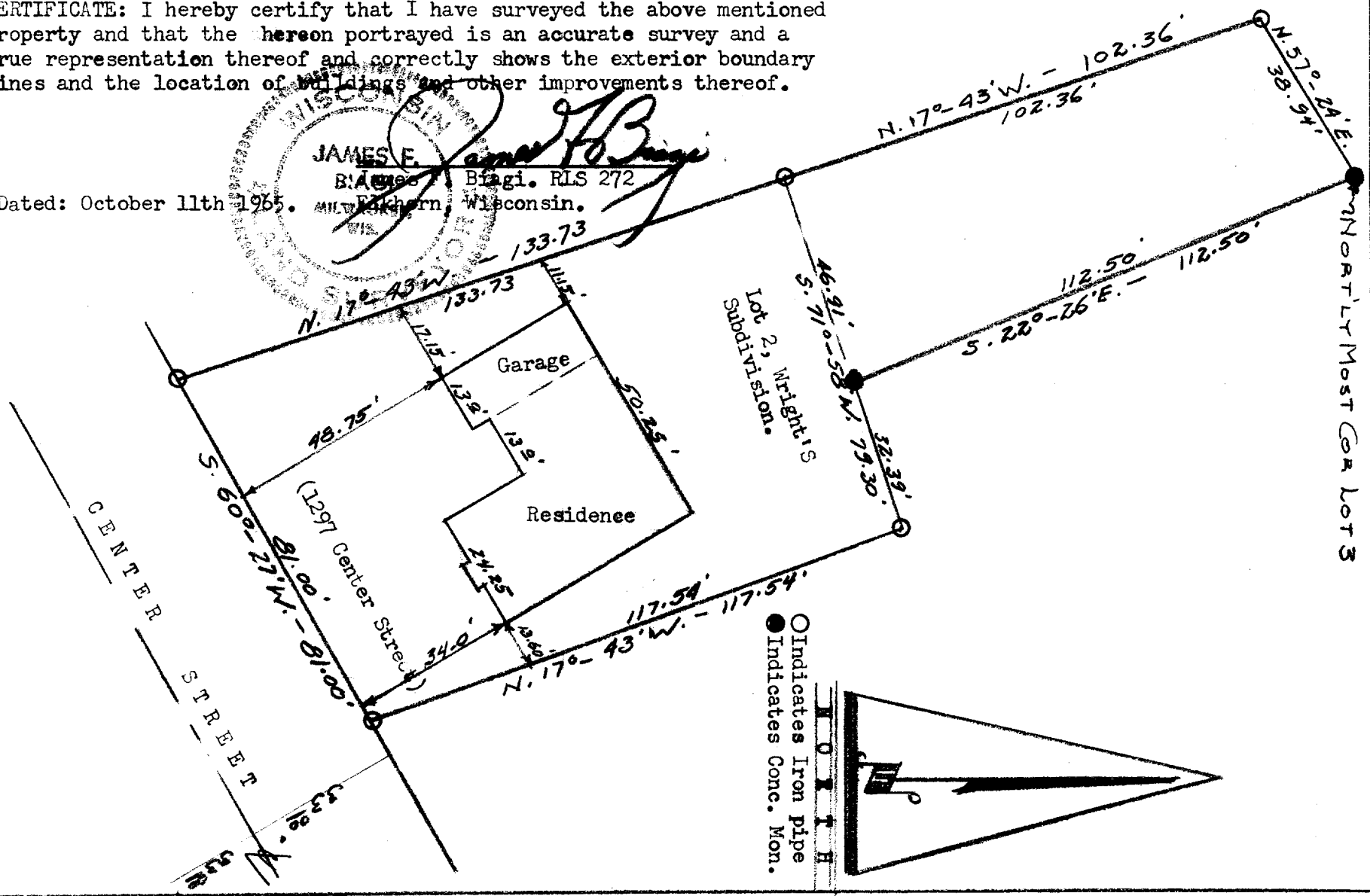

XWS-2

2-341

235-65